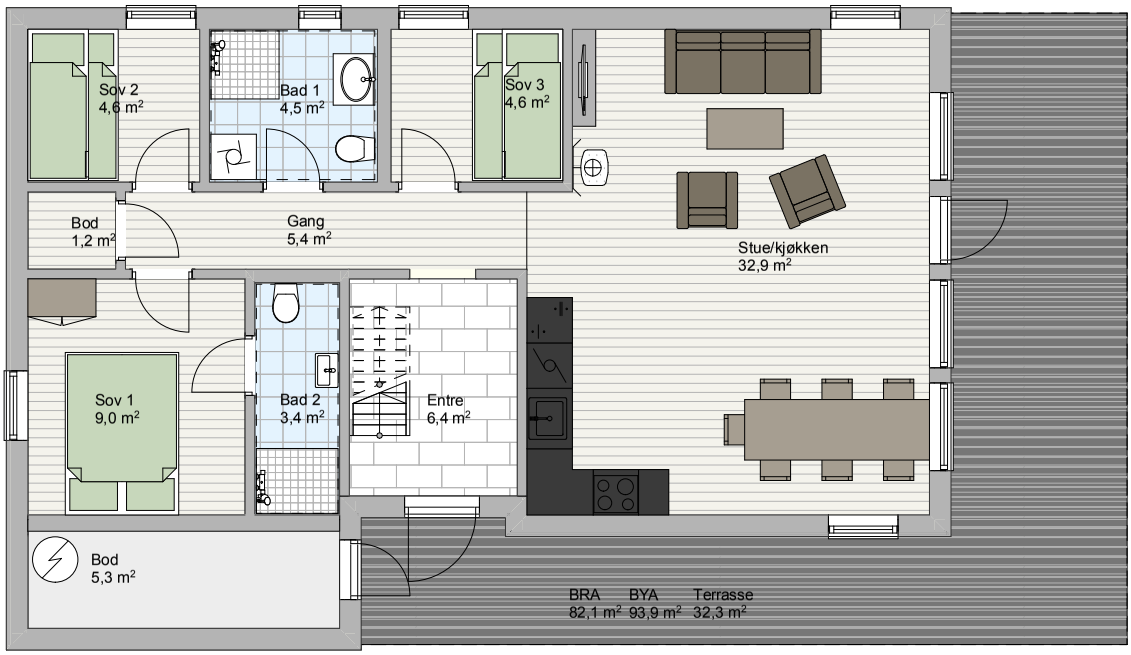
Sov 2
4,6 m²
Bad 1
4,5 m²
Sov 3
4,6 m²
Bod
1,2 m²
Gang
5,4 m²
Stue/kjøkken
32,9 m²
Sov 1
9,0 m²
Bad 2
3,4 m²
Entre
6,4 m²
Bod
5,3 m²
BRA
82,1 m²
BYA
93,9 m²
Terrasse
32,3 m²

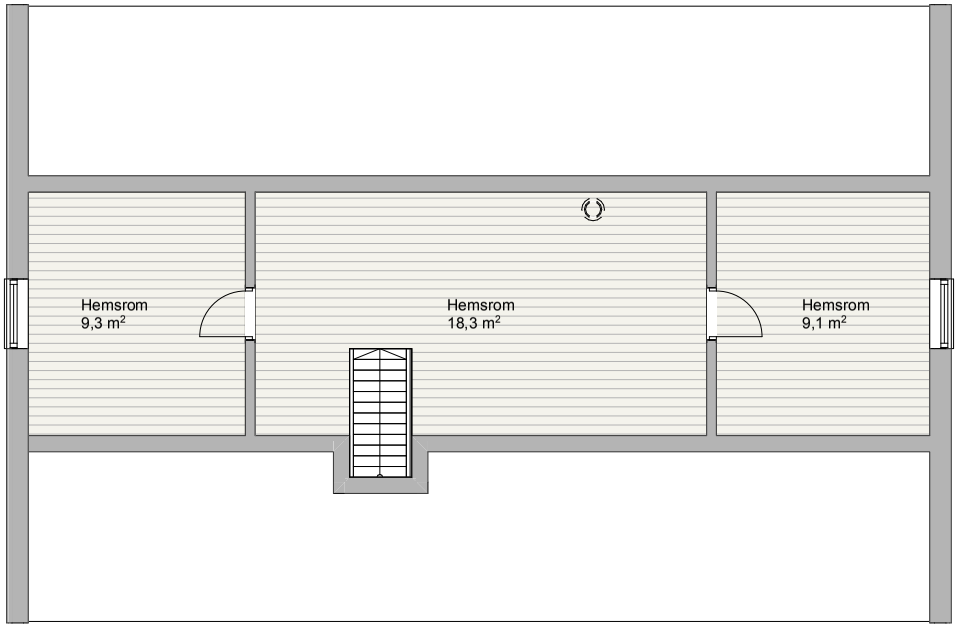
Hemsrom
9,3 m²
Hemsrom
18,3 m²
Hemsrom
9,1 m²