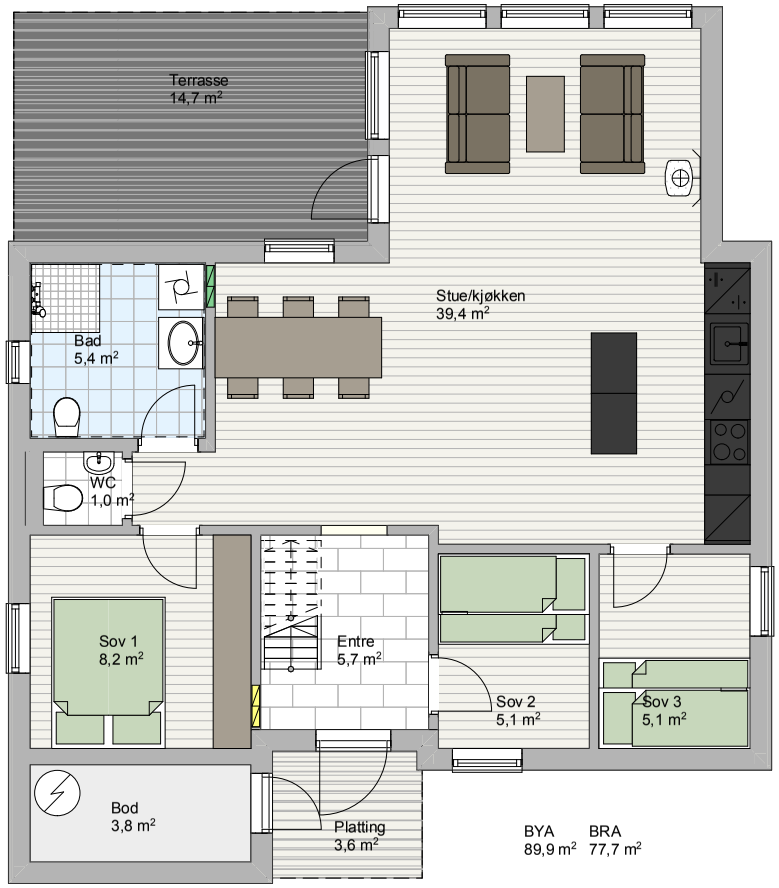
Terrasse
14,7 m²
Stue/kjøkken
39,4 m²
Bad
5,4 m²
WC
1,0 m²
Sov 1
8,2 m²
Entre
5,7 m²
Sov 2
5,1 m²
Sov 3
5,1 m²
Bod
3,8 m²
Platting
3,6 m²
BYA
89,9 m²
BRA
77,7 m²

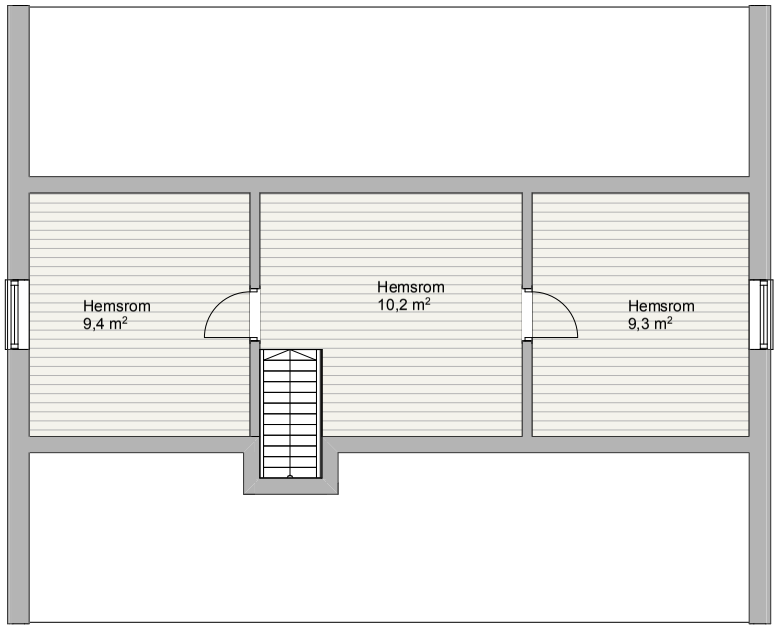
Hemsrom
9,4 m²
Hemsrom
10,2 m²
Hemsrom
9,3 m²